

DO NOT SCALE FROM THIS DRAWING

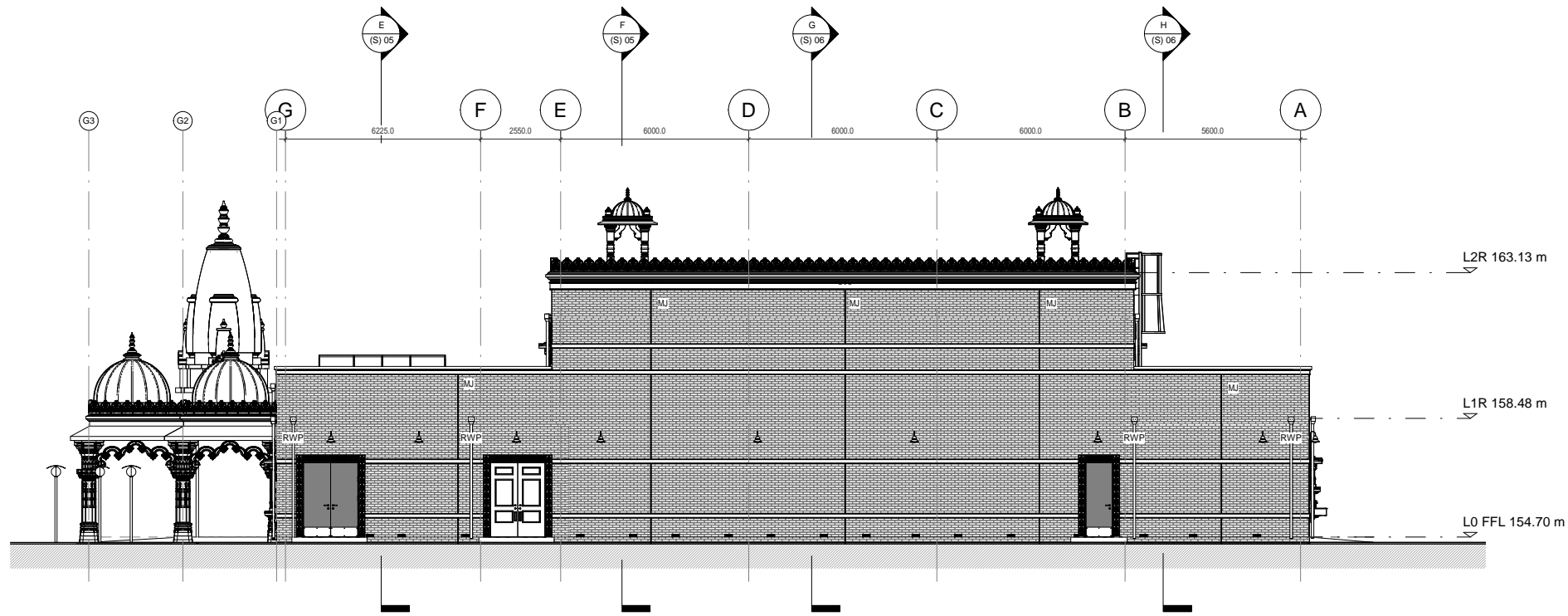

■ NORTH ELEVATION

1 : 100

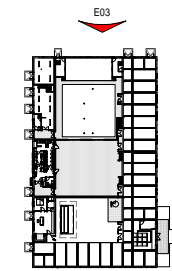
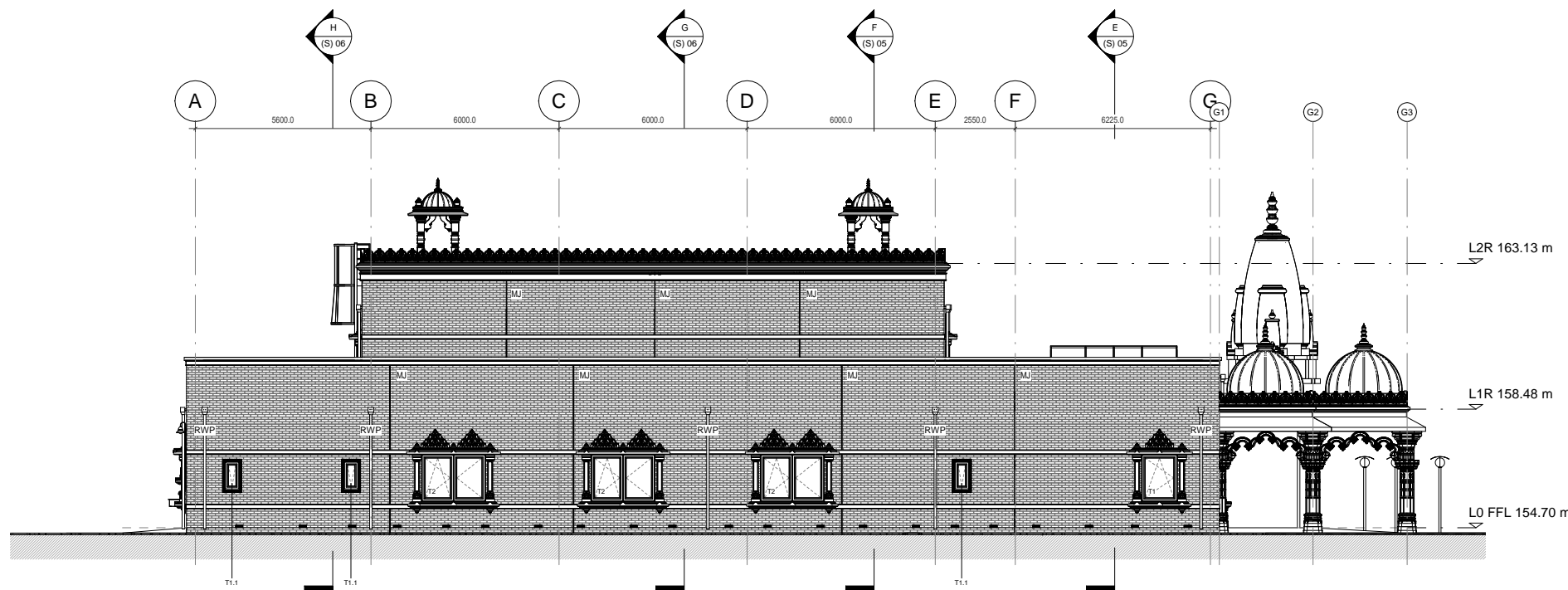

■ SOUTH ELEVATION E04

1 : 100

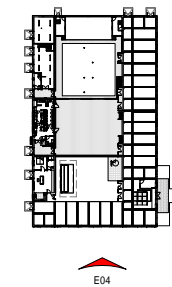

Rev	DESCRIPTION	DATE	Issued by
6	RWP Setting out Dimensions added	18/10/2019	TSS
5	Artwork Updated	26/09/2019	TSS
4	Contract Issue	13/02/2019	TSS
3	Roughlights & Full Restraint Omitted	20/12/2018	TSS
2	For Information	11/12/2018	TSS
1	Revised Artwork	23/05/2017	SLJ
0	Tender Issue	09/01/2017	GEJ

Cost Consultant  
**KMdimensions**  
 31 Batchworth Lane  
 Northwood Middlesex HA6  
 3DU  
 Tel : 07967 125858

Services  
 Design Group 3 LLP  
 Tel : 0207 592 7281

Structural  
 Ramtech Consulting  
 Tel : 0208 432 3241

Architects & Interior Designers  
 Buchanan Hartley Architects  
 34 Mortimer Street  
 London W1W 7RF  
 Tel : 0207 592 7247

Design & Build Contractor  
 Vascroft Contractors LTD.  
 861 Coronation Road  
 Royal Park, London NW10 7PT  
 Tel : 0208 963 3400

Client  
**BAPS Swaminarayan Sanstha (UK)**

Project  
**BAPS TEMPLE & COMMUNITY CENTRE MANCHESTER**

Title  
**North & South Elevations**

Scale  
 1:100 @A1/ 1:200 A3

Date  
 20/10/2016

Project No	Drawing No	REV
2002	(E) 02	6